FOR THANKSGIVING..... KING'S HAS

KING'S ALL THE FIXIN'S

Triangle Plaza Shopping Center, Appomattox, Va.

LUTER'S Lean and Tender
Smoked HAMS

WHOLE OR SHANK HALF lb. 89¢

BUTT PORTION lb. 95¢

TENDER White GRADE "A" TURKEYS

18 lbs. & UP lb. 59¢

TENDER EMPIRE Baking Hens lb. 79¢

SWIFT PREMIUM or Smithfield BACON lb. $1.19

WE RESERVE THE RIGHT TO LIMIT QUANTITIES

DINE RITE Turkey BREAST lb. $1.35

TOP QUALITY

GOLD CREST ....HEN TURKEYS
INTERBASTED 10-16 lb.
lb. 73¢

Jamestown or Williamsburg HAMS Country Style
Whole or Shank HALF lb. $1.39

SWIFT PREMIUM PROTEN
CHUCK STEAK ...... lb. 99¢
SAVOY BROIL or RIB STEAK Boneless ...... lb. $1.59
SHORT RIB OF BEEF ...... lb. 79¢
IMPERIAL OVEN ROAST BONELESS ...... lb. $1.49
BOILING BEEF ...... lb. 59¢

SWEET Potatoes 2/lbs. 39¢
RED DELICIOUS APPLES 4/lbs. 99¢

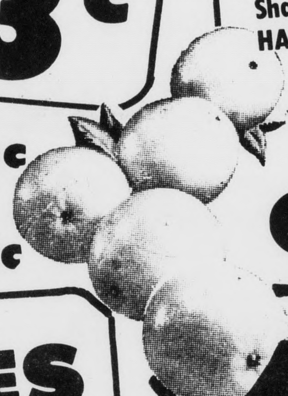

FRESH FROM FLORIDA ORANGES
5-lb. BAG 69¢

IDAHO BAKING POTATOES 5 lbs. 69¢

CRISP CELERY STALK 29¢

LIMIT 5 CANS (Per Customer) Carnation
Evaporated MILK
5 13-oz. CANS $1

GRADE "A" EGGS
LARGE 75¢ Med. 70¢

DEL-MONTE PINEAPPLE-G-FRUIT DRINK ...... 3/$1 1-QT 14-oz. CANS
DEL-MONTE CORN WHOLE KERNEL ... 4/$1 17-oz. CANS
MRS. FILBERT'S (QUARTERS) Margarine .. 3/$1 1-lb. PKGS.
RICHFOOD PAPER Towels 3 160 CT. ROLLS 89¢
RICHFOOD FACIAL Tissue 4 Boxes 200's $1.00

OCEAN SPRAY CRANBERRY SAUCE WHOLE OR JELLY 4 1-lb. CANS $1.00

HUNT'S CATSUP 1-lb. 10-oz. BOT. 39¢

PUREX BLEACH GAL. 49¢

KING'S (REG. or OLD FASHION) BREAD 3 1-lb. 4-oz. Loaves $1.00

Maxwell House Instant COFFEE 10-oz. JAR $1.69

PYRAMID FLATWARE
this week's feature
dinner knife
EACH 49¢
WITH EVERY $3.00 PURCHASE
set a mood when you set your table
save 40%

COUPON
S&H GREEN STAMPS
200 FREE
S & H GREEN STAMPS WITH THIS COUPON & $10.00 or MORE PURCHASE
Only At King's Void: 11-17-73

Open 8 a. m. to 9 p. m. Monday through Saturday

TIMES-VIRGINIAN
APPOMATTOX, VIRGINIA
A LIVELY WEEKLY NEWSPAPER AT HISTORIC APPOMATTOX COURT HOUSE, VIRGINIA
[VOL]UME 80 NUMBER 47 — APPOMATTOX (VA.), 24522 - TIMES-VIRGINIAN - NOVEMBER 22, 1973 — 10 CENTS SINGLE COPY

Placement Of Container Bins Scheduled To Begin Next Week

Out of the Past

The fifth year students of Pamplin Elementary School had a combination Pioneer-Thanksgiving Day Celebration on Friday, November 16. The students and their teacher, Mrs. Nancy Dickerson, came "dressed" for the occasion representing a period of the late 1700's in the U. S. As a culminating activity for a Social Studies unit on Pioneer Life, each student prepared drawings, reports or models of days long ago.

The students with their teacher from left to right are: Back row Timmy Tolley, Richard Chandler, Jeanette Hipps, Johnathan Pickett, Gina Adams, Tommy Williams, Allen Basemore, Sabrina Richardson, Troy Dews, Michael Custis, Carolyn Staton, Shelia Franklin, Lee Atkins, Karen Basemore, Robert Hamlett, Clar Baker, Mrs. Nancy Dickerson.

Front Row: Keith Dickerson, Jane Almond, Crystal Ferguson, Brenda Robinson, Jean Thomas, Sybil Franklin, and Sue Price.

Delivery Of Packer-Truck Set For Monday

County forces are set to begin to station eighty container-type bins to be used in connection with the Appomattox County Landfill Operation sometime next week, pending delivery of the packer-truck.

Delivery of the packer-truck necessary to pick-up and empty the container bins has been re-scheduled and is to arrive in Appomattox on Monday, November 26th.

Assuming that the truck arrives on schedule, the containers will begin to be placed sometime next week. It is estimated that it will take at least two weeks to get the entire 80 containers placed at their locations.

W. S. Slagle, Administrator of the Appomattox County Landfill Operation, would like to thank the citizens of the county for their patience and understanding in bearing with them during the long delay in making this container system workable and further asks their cooperation in insuring that this system is not abused.

The Appomattox County Jaycees have prepared a "Newsletter" that will be sent to each resident in Appomattox County advising them of the proper use of the container system and of the location sites.

According to Mr. Slagle, permission to place the containers has been obtained from all property owners and permission from the Virginia Department of Highways has been obtained to station the containers. County forces have had to construct some entrances and cut vegetation to improve access to some containers.

The Bureau of Solid Waste of the State Department of Health has been very complementary of the operation in Appomattox County.

For the benefit of our readers we are printing a schedule of locations for the containers. Some locations will have more than one container at the site as deemed necessary. listed on Page 5 of this issue of the **T-Va** you will find number, Route numbers, locations and property owners.

[...]ther [...]rkleaf

by Calvin Robinson

[...] Street, mid-morning [...] day of deer-hunting [...] thus far I have not [...] at. Rode around and [...] nimrods ready for [...] for sure by the time [...] this, the deer [...] will be falling. Ah [...] of our fine ladies [...] through the football [...] to find the men [...] turning to hunting as [...]terest.

* * *

[...] cannot go to Florida [...] best is for Florida to [...] you. Florida came to [...] over the weekend [...] and Mrs. Rufus [...] arrived from Pom[...]. And Brightleaf and [...] fortunate as to be on [...] list of Rose and [...]wthorn and when the [...] and a voice asked if [...] "The Martha Street [...] Company" we knew [...] was up. The Caw[...] have a home in [...], Route Two, and [...] down Sunday after[...] visit. Not only a sort [...], but we came home [...] with oranges, grape[...], cucumbers and [...] in The Sunshine [...] for that an extra [...] old No. 88. Rufus [...] two cukes, about two [...] each which had been [...] by Paul Ford, of [...] and given to the [...] when they were [...] August. And they are [...] condition. Save'em [...] The Cawthorn Appo[...] home is all-electric and [...] may move here for [...] early '74. A royal

* * *

[...] thankful is a tribute to [...] of character. Ameri[...] such an abundance of [...] be thankful for, and it [...] that we pause to voice [...]. Our prayer-candle [...] with an unquench[...], proclaiming the [...] the World...the Land [...], Opportunity, the [...] Chance, and as Abra[...] said "ours to [...] to preserve, ours to [...]" Appomattox stands [...] the list of favored [...] communities. This [...] a good year. The [...] Thanksgiving Day is [...], sometimes con[...] there was a religious [...] and Holy Communion [...] forefathers landed at [...] in 1607. And when [...] Mayflower landed in Massachusetts in 1621, [...] Bradford issued a [...] at Plymouth for [...] prayer to be followed [...]. No mention is made [...] being on the menu, [...]liam Arber wrote of [...] and foul we had in [...], fresh cod, lobster, [...] of eels, mussels, and [...] oysters brought by the [...] shallot herbs, grapes [...] white, strawberries, [...] venison and pudding..." [...] summed it up by saying [...] indeed a plentiful [...] later, President George [...] ordered the first Thanksgiving Day, Nov. [...], and again in 1795. [...] James Monroe called [...] Thanksgiving Day at the [...] The War of 1812. [...] Abraham Lincoln [...] last Thursday in 1863 [...] Thanksgiving Day; Confed[...] President Jefferson Da[...] June 13, 1861 as a [...] Prayer and fasting. [...] were other variations, [...] to State, but Congress [...] settled the matter by [...] the fourth Thursday in [...]. And I add my [...] testimony...I was [...] on Thanksgiving Day [...] 24 that year) and so [...] is something very [...] Happy Thanksgiving, [...] for reading.

[...] LIBRARY [...] CLOSED

[...] Appomattox County [...] will be closed on [...] and Friday, Nov[...] 22nd and 23rd, for the [...] holiday.

A Message for THANKSGIVING

Let's Build On the Faith, Strength of Our Founding Fathers

The tribulations of a bleak New England Winter found them more determined in the Spring. Our country was built on their ideals. Let us take pride.

Times Virginian

One Fire Call Reported

During the week of November 12th, the Appomattox Volunteer Fire Department reported receiving one fire call.

At 4:30 p.m. on Thursday, November 15th, they answered a call for a brush fire. Two trucks and nine men responded to the call.

Treasurer's Office To Be Open Saturdays

According to an announcement from Mrs. Ida H. Campbell, Treasurer of Appomattox County, the deadline for paying county taxes, without penalty, is Wed., Dec. 5, 1973.

For your convenience the office of the Treasurer will be open on Sat., Nov. 14th, and on Sat., Dec. 1st, from 9 a.m. until noon.

NO GARBAGE PICK-UP TODAY

There will be no garbage pick-up today, Thursday, as town employees are observing the Thanksgiving holiday.

Garbage in the Town of Appomattox will be picked up by the town garbage truck on Friday, Nov. 23.

Open House Pineview Home for the Aged

On November 25 at 2 p.m. Rev. R. Q. Lawing will conduct worship service at Pineview HOME FOR THE Aged. The Choir from Mt. Shiloh Baptist Church will furnish musical selections.

A fellowship hour will follow from 3 to 4 p.m. at which time refreshments will be served. Mrs. Marie Tyler, proprietor, extends a cordial invitation to one and all.

Country Music Festival Set For Friday Night

On Friday night, November 23rd, The Blue Ribbon Boys, shown above, will be coming to town along with many others for the Jaycee sponsored County Music Festival.

This year's country music festival will be better than ever as the talent will largely consist of winners from other contests around the state.

It promises to be a night of lively entertainment consisting of old and new favorites in the country and blue grass field. To add to the excitement the well known Partytimers will be the house band furnishing some of the music that made them popular.

As usual the Jaycees are selling tickets in advance at a savings so buy early and be assured of a seat on Friday night at 7:30 p.m. at the Appomattox County High School Auditorium.

Do yourself a favor, buy a ticket now, you'll be glad you did and so will the under-privileged children of the county. All proceeds from the country music festival each year goes for the annual Jaycee Shopping Tour for children of our county.

Local Rescue Squad Answers 45 Emergency Calls

During the month of October of 1973 the Appomattox County Rescue Squad responded to a total of 45 emergency calls.

In answer to these calls, volunteers spent 173 ¾ man hours and traveled a total of 1917 miles.

Four of the calls were for accidents and five persons were treated for injuries sustained in the accidents. Four persons required oxygen due to various illnesses.

Transports at a doctor's request topped the list of calls for October with the squad responding to 11 of these calls; other calls are as follows: nose bleed, 2: heart attack, 1; falls, 3; stand-by at football games, 2; breathing difficulty, 6; fainting, 1; sudden illnesses, 4; strokes, 2; Bike-A-Thon stand-by, 1; cuts, 1; convulsions, 2; head injuries, 2; kidney stone, 1; Maternity, 1; and dead on arrival, 1.

In addition to answering the 45 emergency calls, two of the ambulances participated in the ACHS Homecoming Parade and many hours were spent by squad members and some volunteers in the annual Fund Drive that took place during the month of October.

A goal of $12,000 had been set by the Appomattox County Rescue Squad for the Fund Drive and to date a total of over $14,000 has been contributed. The members of this worth organization considered this to be a very successful "Fund Drive" especially in view of the fact that a door-to-door canvass was not made this year. The people of Appomattox County just knew of their needs and responded as usual.

Christmas Parade Set For December 1

A Christmas Parade, sponsored by the Appomattox County Chamber of Commerce, has been set for Saturday afternoon, December 1st, beginning at 3 p.m.

Anyone, any club, any civic organization, or any business wishing to enter a float in the parade is asked to contact Mr. Jim Pugh at the Farmers National Bank.

Santa Claus will be the highlight of the day for the little ones in the county but we do want to make this one of our best parades ever. Please make your plans now to enter the parade and contact Mr. Pugh so he will know just what he can count on for the BIG EVENT.

Selective Service Moves To New Location

Selective Service Local Board No. 8, which serves Appomattox County, has moved its office to Room 314, Main Post Office Building, 10th and Church Sts., Lynchburg. The Lynchburg Selective Service Area Office now houses the draft boards from Appomattox, Amherst, Bedford, Charlotte and Campbell Counties, and Lynchburg City.

Mr. Marvin A. Hercall, chairman of the Appomattox local board, said, "Although Selective Service is now operating on a standby basis and inductions have ceased, it is important to remember that young men are still required to register during the 60 day period beginning 30 days prior 18th birthday. They will be classified by the local board to determine availability in case of emergency." Other members of the local board are Mr. Stuart McD. Farrar and Mr. Harry Eugene Ranson.

Mr. Herncall announced that Mrs. Pauline F. DePew and Mrs. Harriet P. James are now fully qualified as Registrars for

Cont'd on Page 4

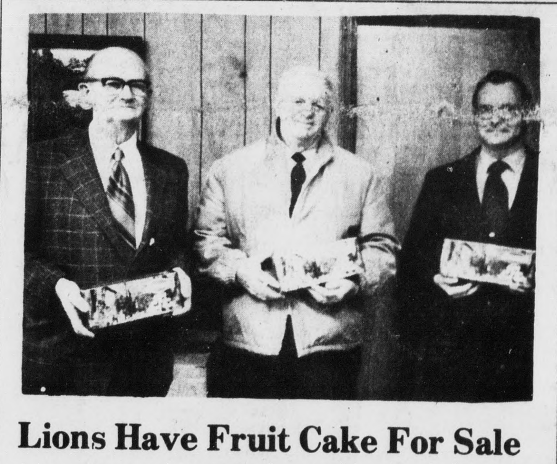

Lions Have Fruit Cake For Sale

According to J. L. Hedrick, Fund-Raising Chairman for the Lions Club of Appomattox County, the shipment of fruit cakes has arrived and are now being sold by members of the Lions Club.

Lions Hedrick, Raymond "Red" Jamerson, and Franklin Vaughan, left to right above, are shown ready to make sales.

The three-pound, ready sliced old home Fruit Cake by BENSON'S is attractively boxed and makes for a fine gift and for good eating. Buy a cake or two from a Lion, you'll be glad you did.

Donations Needed For Firemen

Your donations are needed for the Appomattox Volunteer Fire Department. According to Mr. Paul Drinkard, one of the volunteers collecting funds for the firemen, donations have been quite slow coming in this year.

You are urged to make your donation to the Appomattox Volunteer Fire Department as soon as possible. Send in contributions to either Mr. Paul Drinkard or Mr. James R. Ford, Jr., who are collecting for this worthy cause.

Your donations will be used to give the firemen a dinner and a Christmas bonus and will be a way of saying Thank You for their time and energies spent in the way they assist the people of the town and county when needed.

Open House Canceled

Due to the fuel crisis, Mr. C. S. Hooper, Jr., manager Southside Electric Cooperative, has canceled the Open House featuring "Creative Ideas For Christmas" that was scheduled for Tuesday, November 27th, in the Appomattox County Rescue Squad Building.

Registration For Adult Class Continuing

Registration for a class for adults, who have completed the eighth grade, but have not finished high school, will be continued through Thursday night, November 29. Registration will take place each Tuesday and Thursday night in the Library of the Appomattox Intermediate School at 7:00. This class known as the General Education Development (G.E.D.) is designed to prepare a person for the High School Equivalency Examination.

The class is being planned for each Tuesday and Thursday night of the week from 7 - 9:30 and is scheduled for a period of 22 weeks or 108 hours of instruction. Cost of registration for the class will be thirty-five dollars, and this fee will include

Cont'd on Page 4

Martin Family Outstanding

The Glen S. Martin, Jr. family of Route 1, Appomattox, Virginia, has been cited as the "Outstanding Young Farm Family of the Year" in Southside Virginia.

The presentation of the area award to the Martin family was a highlight of the 18th Annual Area Young Farmer - Young Homemaker Convention Friday afternoon and evening at the Bedford Educational Center.

Martin, 26, rents and operates seven farms. Major enterprises include dark-fired tobacco, beef cattle, corn, grain, sorghum, hay and small grain.

The area winner studied vocational agriculture in high school. He served in Vietnam in the Navy. He has been a member of the Appomattox Young Farmer Association for eight years and has held three Young Farmer offices.

The Appomattox Association of Young Farmers was recognized for farm and home safety. The Staunton River, was the area YF winner in corn silage production. Another Staunton River Young Farmer, J. Ray Turner, placed first in the production of corn for grain.

J. R. Cardwell, Halifax County High School, was awarded honorary membership by the Young Farmers. This is the highest honor conferred by the Area YF organization.

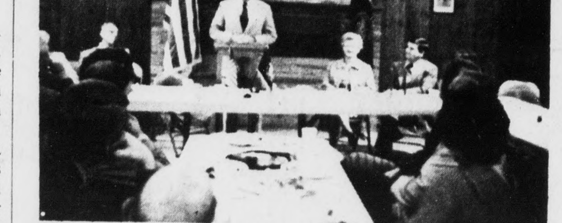

Rep. Daniel Speaks To Legion Auxiliary

On Monday evening at 6:30 p.m. the American Legion Auxiliary Unit 104 held a covered dish supper at the American Legion Building.

Congressman W. C. "Dan" Daniel, Representative of the Fifth Congressional District, was guest speaker for the evening. In the photo above, from left to right, are Ivey Holland, Congressman Daniel, Mrs. Ivey Holland, President of Unit 104 of the American Legion Auxiliary, and Ronnie Spiggle, President of American Legion Post 104.

In his comments, Rep. Daniel said that there are many topics which thoughtful Americans are debating today, one which concerns us all is the attempts to downgrade America by some and actual distruction of our system by others. He further stated that he knew America would survive "Watergate" because of the high principles of the people of this country.

The Congressman said that despite the fact that we, for the first time in a period of peace, are experiencing shortages in material things, there is still much for which we can be grateful. It is a certain strength of character and of will. For some years now, the so-called thought leaders have told us this vital and basic American trait no longer existed. We have been told we had become soft, and indolent, that we had lost the will to accomplish which had built and sustained a great nation. Time and again, we were told the American people had become weak from affluence and incapable of responding to challenge. Daniel stated that once more, the American people are proving the experts wrong.